

T:\MGT0337 - Ten-T Priority Route Imp - Donegal\8.0 Drawings\Phase 3\ENIAR Drawings\10.0 Land and Soil\Section 2\TT_MGT0337-RPS-P3-M2-DR-Z-EN0305_Corine_2018_Drawings_S5_P04.dwg

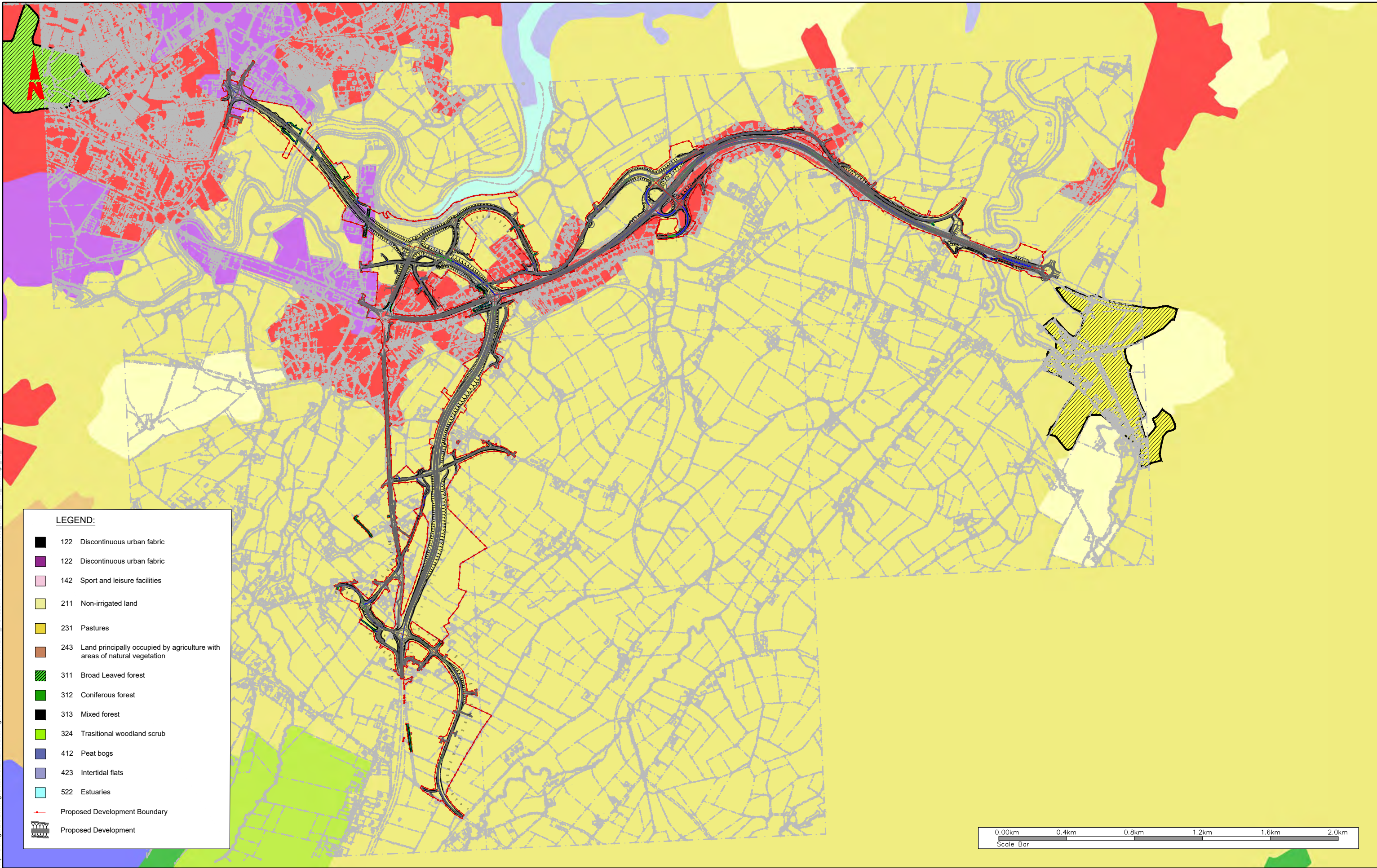

LEGEND:

| | | |
|--|-----|---|
| | 122 | Discontinuous urban fabric |
| | 122 | Discontinuous urban fabric |
| | 142 | Sport and leisure facilities |
| | 211 | Non-irrigated land |
| | 231 | Pastures |
| | 243 | Land principally occupied by agriculture with areas of natural vegetation |
| | 311 | Broad Leaved forest |
| | 312 | Coniferous forest |
| | 313 | Mixed forest |
| | 324 | Trasional woodland scrub |
| | 412 | Peat bogs |
| | 423 | Intertidal flats |
| | 522 | Estuaries |
| | | Proposed Development Boundary |
| | | Proposed Development |



NOTES
 DO NOT SCALE; use figured dimensions only.
 All levels are referred to Ordnance Survey Datum, Malin Head.
 This drawing is the property of the Donegal County Council. It is a confidential document and must not be copied, used, or its contents divulged without prior written consent. This document should not be relied on or used in circumstances other than those for which it was originally prepared. RPS / Barry Transportation accepts no responsibility for this document to any other party other than the party by whom it was commissioned.

| Rev. | Date | Drawn | Description | Chk'd | Appr. |
|------|----------|-------|--------------------|-------|-------|
| P01 | 19.02.26 | BH | Issue for Planning | KC | GMCE |

| | | |
|---|---------------------|---|
| Project Title: TEN-T Priority Route Improvement Project, Donegal Section 2 - N56/N13 Letterkenny to Manorcunningham | | Status: A03 |
| Drawing Title: Section 2 - CORINE 2018 Land Cover | | Rev: P01 |
| Designed: JOC | Date: MAR 2025 | EIAR Drawing Identifier: 10.12 |
| Drawn: EG | Scale @ A1: 1:10000 | File Identifier: TT_MGT0337-RPS-P3-M2-DR-Z-EN0305 |
| Approved: GMCE | @ A3: 1:20000 | |
| Checked: KC | Sheet: 01 of 01 | |